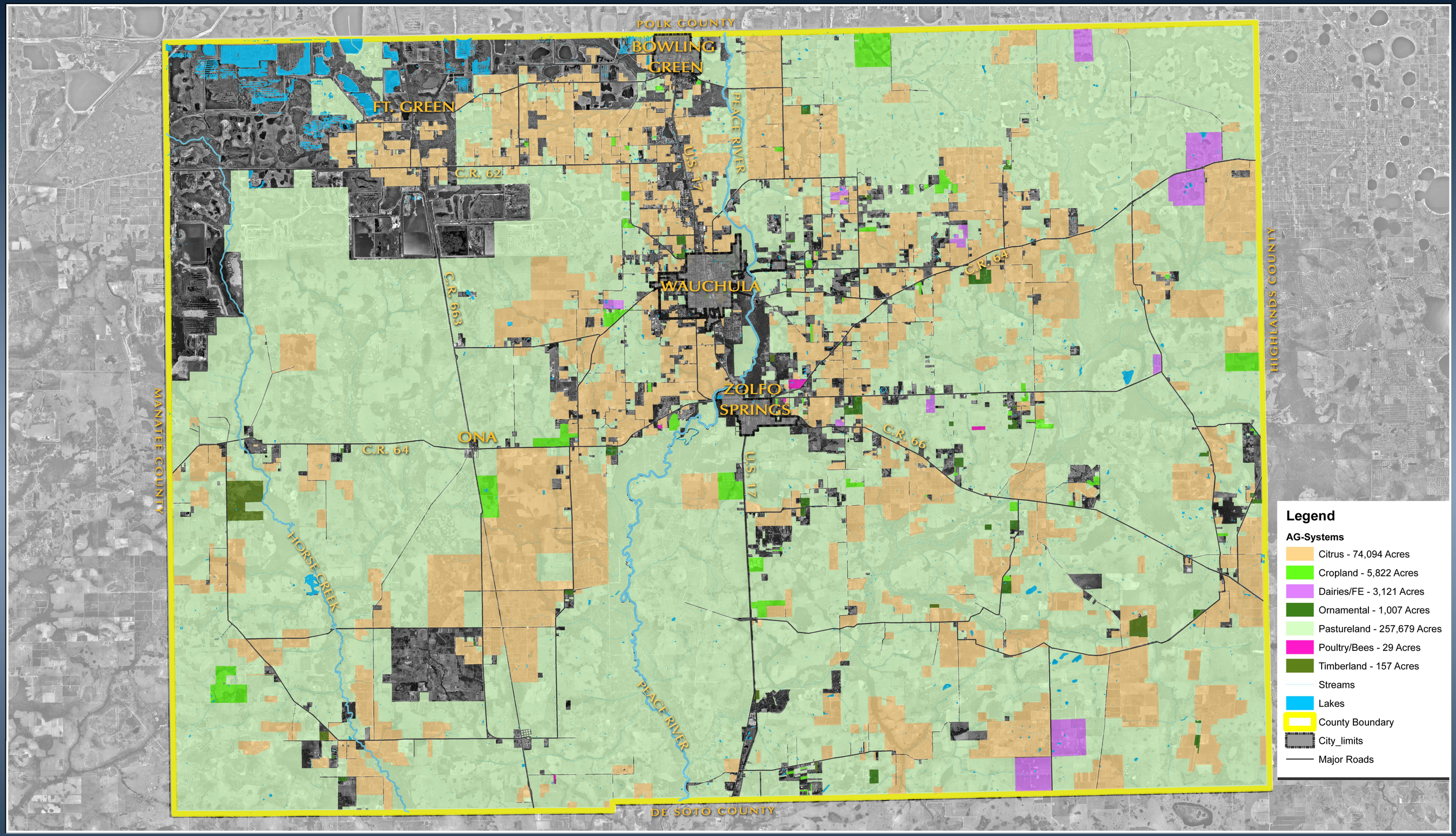

Sustainable Hardee

Agriculture Systems

DISCLAIMER: ALL GIS DATA PROVIDED BY HARDEE COUNTY GIS

HARDEE COUNTY, FLORIDA

AERIAL FLIGHT DATA: 2008

CONTACT: KELLEY KLEPPER, AICP, (941) 379-7600

SCALE: IN FEET
0 3,000 6,000 12,000

N

DATE: JANUARY, 2011

© 2010 URBAN RESOURCE GROUP

Kimley-Horn and Associates, Inc.
URBAN RESOURCE GROUP